DATA SHEET - MODELS FAA2B FAA1G FAA1F FAA1E

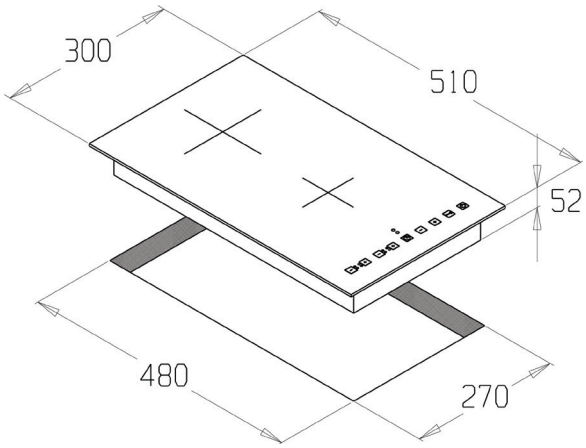

Dimensions (mm)

REMARKABLE FEATURES (ALL THE MODELS)

- Ceramic glass hob
- Flame power regulation by electronic touch system
- Fully electronic safe system by double solenoid valve and ionization of the burner sensor
- Simultaneous timed switch off burner system (max 4 hrs)
- Residual heat indication
- Programmable functions for long cooking
- Automatic reignition
- Minute minder with cut off timer
- Digital clock
- Child lock for all functions
- In let gas metal filter
- Possibility to control all cooker hood functions from hob key board by infrared signal (if available in the cooker hood)
- Domino line up working also with 12-24 volt

AVAILABLE SPREADERS

Aluminum

Black

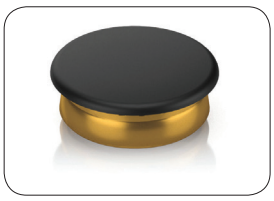

Brass

AVAILABLE FLANGES

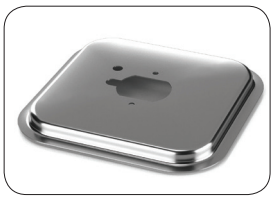

Stainless steel

Enamelled iron

OPTIONAL FRAME

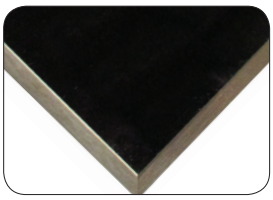

Aluminum

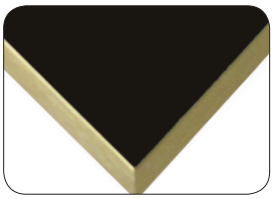

Aluminum tropicalizated

ELECTRONIC HOME APPLIANCES

ELECTRONIC HOME APPLIANCES SRL
Via Divisione Folgore 5/B - 36100 VICENZA - ITALY Tel +39 0445 851420
- www.ehagas.com - info@ehagas.com

ELECTRONIC HOME APPLIANCES SRL reserves the right to change specification, design of product described in this literature without notice.
FOR MORE INFORMATION CONTACT ELECTRONIC HOME APPLIANCES SRL

DATA SHEET - MODELS

	FAA2B	FAA1G	FAA1F	FAA1E
Burners Position	●●	●	●	●
Gas Cooktop Dimensions (mm)				
Width x Depth x Height	300x510x52	300x510x52	300x510x52	300x510x52
Cut Out Dimensions (mm)				
Width x Depth	270x480	270x480	270x480	270x480
Electrical connection				
Supply Voltage (V~)	100-240	100-240	100-240	100-240
Frequence (Hz)	50/60	50/60	50/60	50/60
Maximun Nominal Power (W)	15	15	10	10
Gas Nominal Data				
Maximum Nominal Heat Input (kW)	4.0	5.0	4.0	4.0
Burners Heat Inputs				
DDR - Dual Double Ring (5 kW)		1		
DR - Double Ring (4 kW)			1	1
R - Rapid (3.0 kW)	1			
SR - Semi-Rapid (1.75 kW)				
SRLF - Semi-Rapid Light Flame (1.4 kW)				
AUX - Auxiliary (1.0 kW)	1			
Features				
Automatic ignition	●	●	●	●
Automatic reignition	●	●	●	●
Timer	●	●	●	●
Child Lock	●	●	●	●
Autolock safety device	●	●	●	●
Residual Heat Indication	●	●	●	●
Accessories on request				
Frame in alluminium	●	●	●	●
Flame spreader in brass	●	●	●	●

EHA ELECTRONIC HOME APPLIANCES

ELECTRONIC HOME APPLIANCES SRL
Via Divisione Folgore 5/B - 36100 VICENZA - ITALY Tel +39 0445 851420
- www.ehagas.com - info@ehagas.com

ELECTRONIC HOME APPLIANCES SRL reserves the right to change specification, design of product described in this literature without notice.
FOR MORE INFORMATION CONTACT ELECTRONIC HOME APPLIANCES SRL