DATA SHEET - MODELS FAE5F FAE5P FAE5Q

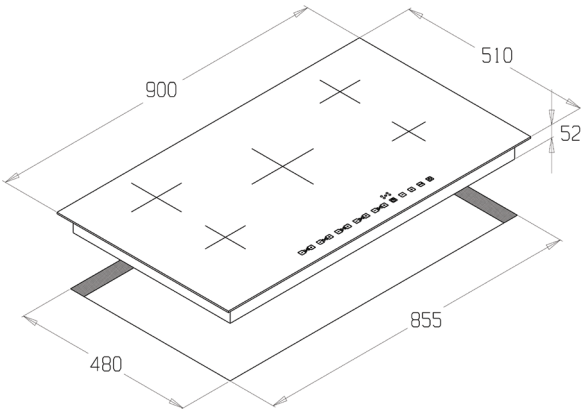

Dimensions (mm)

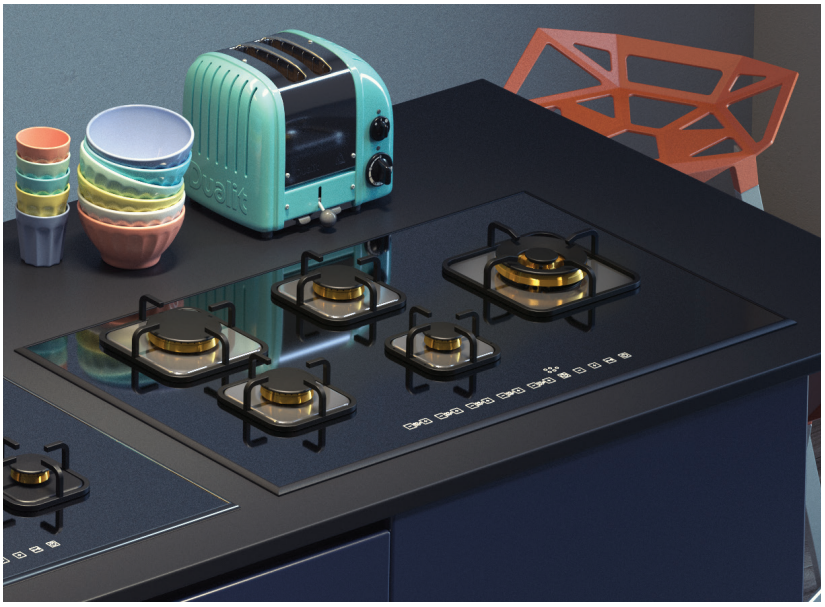

REMARKABLE FEATURES (ALL THE MODELS)

- Ceramic glass hob
- Flame power regulation by electronic touch system
- Fully electronic safe system by double solenoid valve and ionization of the burner sensor
- Simultaneous timed switch off burner system (max 4 hrs)
- Residual heat indication
- Programmable functions for long cooking
- Automatic reignition
- Minute minder with cut off timer
- Digital clock
- Child lock for all functions
- In let gas metal filter
- Possibility to control all cooker hood functions from hob key board by infrared signal (if available in the cooker hood)

AVAILABLE SPREADERS

Aluminum

Black

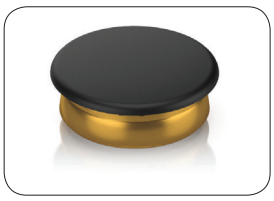

Brass

AVAILABLE FLANGES

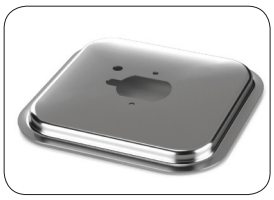

Stainless steel

Enamelled iron

OPTIONAL FRAME

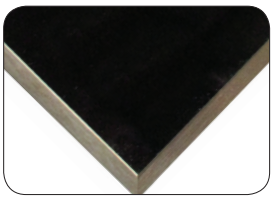

Aluminum

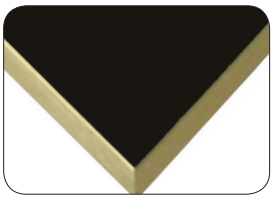

Aluminum tropicalizated

ELECTRONIC HOME APPLIANCES

ELECTRONIC HOME APPLIANCES SRL
Via Divisione Folgore 5/B - 36100 VICENZA - ITALY Tel +39 0445 851420
- www.ehagas.com - info@ehagas.com

ELECTRONIC HOME APPLIANCES SRL reserves the right to change specification, design of product described in this literature without notice.
FOR MORE INFORMATION CONTACT ELECTRONIC HOME APPLIANCES SRL

DATA SHEET - MODELS

	FAE5F	FAE5P	FAE5Q
Burners Position			
Gas Cooktop Dimensions (mm)			
Width x Depth x Height	900x510x52	900x510x52	900x510x52
Cut Out Dimensions (mm)			
Width x Depth	480x855	480x855	480x855
Electrical connection			
Supply Voltage (V~)	100-240	100-240	100-240
Frequence (Hz)	50/60	50/60	50/60
Maximun Nominal Power (W)	30	30	30
Gas Nominal Data			
Maximum Nominal Heat Input (kW)	11.15	11.15	11.15
Burners Heat Inputs			
DDR - Dual Double Ring (5 kW)			
DR - Double Ring (4 kW)	1	1	1
R - Rapid (3.0 kW)	1	1	1
SR - Semi-Rapid (1.75 kW)	1	1	1
SRLF - Semi-Rapid Light Flame (1.4 kW)	1	1	1
AUX - Auxiliary (1.0 kW)	1	1	1
Features			
Automatic ignition	●	●	●
Automatic reignition	●	●	●
Timer	●	●	●
Child Lock	●	●	●
Autolock safety device	●	●	●
Residual Heat Indication	●	●	●
Accessories on request			
Frame in alluminium	●	●	●
Flame spreader in brass	●	●	●

EHA ELECTRONIC HOME APPLIANCES

ELECTRONIC HOME APPLIANCES SRL
Via Divisione Folgore 5/B - 36100 VICENZA - ITALY Tel +39 0445 851420
- www.ehagas.com - info@ehagas.com

ELECTRONIC HOME APPLIANCES SRL reserves the right to change specification, design of product described in this literature without notice.
FOR MORE INFORMATION CONTACT ELECTRONIC HOME APPLIANCES SRL